

HAIR

| | |
|----------------------------------------------|------|
| Haircut (includes shampoo) | \$10 |
| Haircut & Blow Out | \$14 |
| Shampoo & Blow Out | \$10 |
| Deep Conditioning Treatment | \$12 |
| Deep Conditioning Treatment & Blow Out | \$20 |
| Shampoo Set | \$10 |
| Thermal Styling | \$10 |
| Upstyle (shampoo & blow out not included) | \$30 |
| Braid Style (shampoo & blowout not included) | \$15 |

CHEMICAL SERVICES

| | |
|-------------------------------------------|-------|
| Permanent Waving | \$30+ |
| Spiral Perm | \$50+ |
| *Each additional box of solution is \$10 | |
| Smoothing Treatment | \$65+ |
| *Each additional bowl of solution is \$12 | |

COLOR

| | |
|-------------------------------|------------|
| All Over Color | \$35+ |
| Touch Up | \$28+ |
| All Over Lightner | \$40+ |
| Lightener Touch Up | \$35+ |
| Partial Highlights (20 foils) | \$30+ |
| Full Highlights | \$40+ |
| Creative Foiling | \$5 a foil |
| Color Correction | \$50+ |
| Balayage/Ombre/Color Melt | \$50+ |

*All color services include one bowl of color. Any additional serving of color or lightener is \$10 per bowl. Color correction bowls are \$15 per bowl.

SENIOR DAYS
20% off all services for ages 65+ every Tuesday and Wednesday

Clinic Hours

| | |
|-----------|------------------|
| Monday | Closed |
| Tuesday | 10:15am - 4:00pm |
| Wednesday | 10:15am - 4:00pm |
| Thursday | 10:45am - 4:00pm |
| Friday | 10:15am - 4:00pm |
| Saturday | 9:15am - 4:00pm |
| Sunday | Closed |

916 726 HAIR / 916 726 5577
hossleeacademy.com
info@hosslee.com

200 Whyte Avenue
Roseville, CA 95661



Hoss Lee Academy is a student training facility. All services are performed by students under the supervision of licensed professionals. We reserve the right to refuse service to anyone. Appointments recommended. Appointments may be cancelled 15 minutes after scheduled appointment time. Redo requests must be made within 48 hours of initial service. Redos must be completed within 7 days. Anyone under the age of 18 must be accompanied by a parent or guardian. No children on clinic floor or left unsupervised. Only paying customers allowed on the clinic floor. Prices are subject to change.

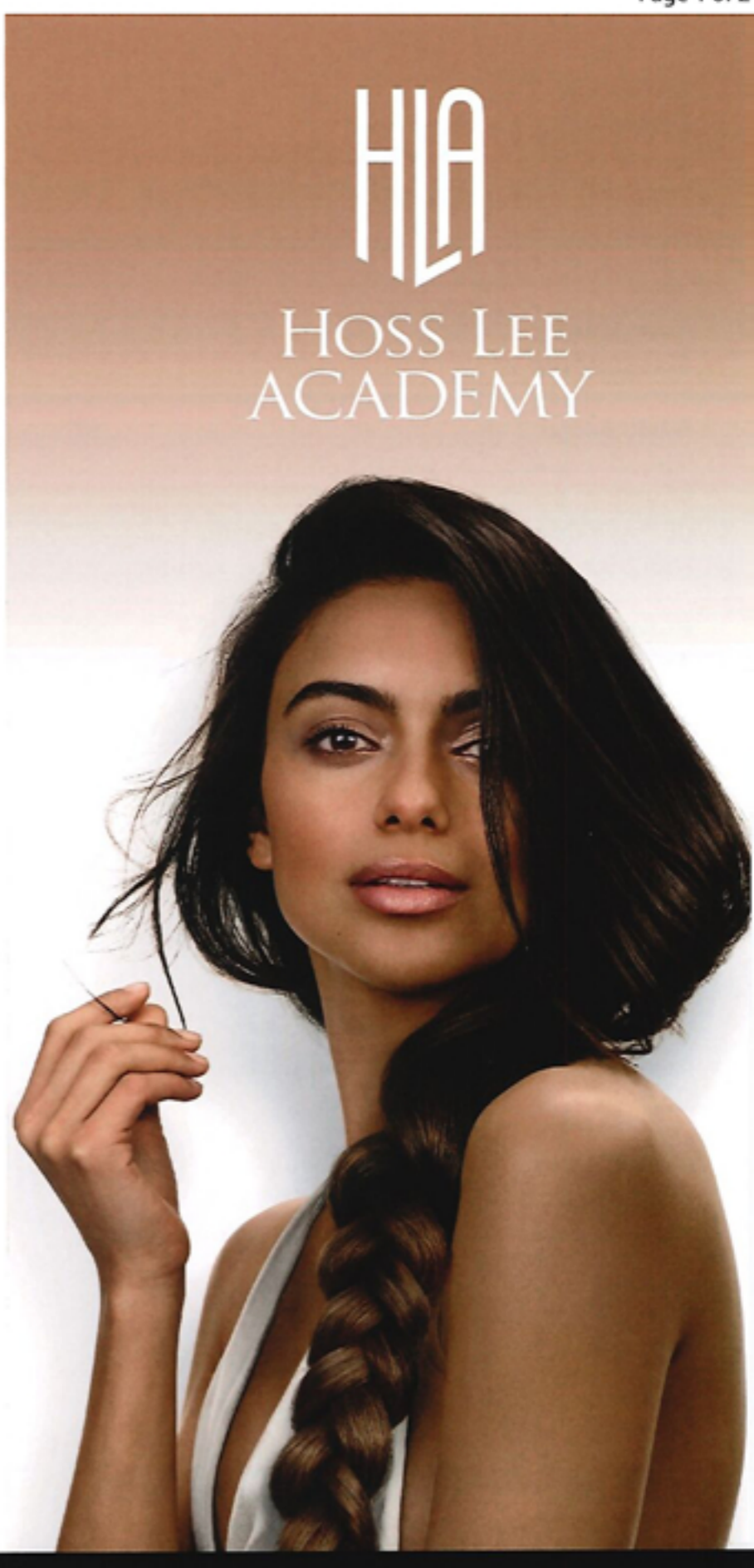

MAKE UP FOR EVER
PROFESSIONAL PARIS



MATRIX

FACIALS

| | |
|---------------------------------------------------------------------------------------------------------------------------------------------------------------------------------------------------------------|------|
| Dermalogica FaceFit Facial | \$10 |
| These 10 minute express facials are tailored to your skin type and give your skin an instant boost. | |
| Acne | |
| Anti-Aging | |
| MakeupPrep | |
| Basic Facial | \$25 |
| This classic facial is customized to your skin type. Experience personalized skin mapping, a deep cleanse, exfoliation and a relaxing shoulder massage using Dermalogica products. | |
| European Facial | \$35 |
| This luxurious treatment will leave your skin feeling relaxed and refreshed. Using Dermalogica products, this facial includes: personalized skin mapping, cleanse, exfoliate, mask, and hand and arm massage. | |
| Dermalogica Aging and Hyperpigmentation Focus | \$50 |
| Customized facial targeting hyperpigmentation and anti-aging skin. | |
| Dermalogica Oily/Acne Focus | \$50 |
| Customized facial focusing on oily, blemished, skin. | |
| Dermalogica SensitiveSkin Focus | \$50 |
| Customized facial using gentle products for sensitized skin. Suitable for clients with rosacea. | |

| | |
|---------------------------------------------------------------------------------------------------------------------------------------------------------------------------------------------------------------------------------------------------------------------------------------------------------------------------------------------------------------------------------------------------------------------------------------------|-------------------------------------|
| Microdermabrasion | \$50/6 for \$250 (buy 5 get 1 free) |
| Our diamond tip microdermabrasion system effectively removes dead skin cells from the surface of the skin. In just one application, the skin has a better ability to absorb nutrients from treatment products. A series of 3 or 6 treatments, depending on the condition of the skin, can visibly improve wrinkles, acne scars, pigmentation and texture. The microdermabrasion application is followed by a soothing additive-rich facial. | |
| Ayur Medic Pumpkin Enzyme Peel | \$50 |
| This gentle enzyme peel caters to all skin types. High in antioxidants which help soften the skin and remove dead skin cells without irritation. Facilitates better penetration of creams and serums. | |
| Ayur Medic Papaya Enzyme Peel | \$50 |
| This effective enzyme peel helps clear impurities, lightens hyperpigmentation, regenerates and softens the skin. Recommended for oily skin, acne prone skin and hyperpigmentation. | |
| Ayur Medic Lactic Peel | \$50/6 for \$250 (buy 5 get 1 free) |
| A 30% Lactic Acid peel formulated for resurfacing dry to sensitive skin. Improves the appearance of fine lines, wrinkles, and uneven tone. Treatments can be done bi-monthly in a series of 8-10 sessions then decreased to monthly for maintenance. | |
| BODY | |
| Dermalogica Back Treatment | \$40 |
| A relaxing back treatment that detoxifies and improves skin tone and texture. A Dead Sea scrub is used to exfoliate followed by a Hungarian Mud mask rich in essential minerals and collagen for deep rejuvenation. | |



NAILS

| | |
|------------------------------------------------|------|
| Manicure | \$10 |
| Polish change | \$5 |
| MAKEUP | |
| Makeup Application | \$15 |
| Strip Lashes | \$10 |
| Individual Temporary Lashes | \$15 |
| WAXING AND SUGARING | |
| Eyebrows | \$10 |
| Lip, Chin or Nose | \$10 |
| Full Face (does not include brows) | \$18 |
| Underarms | \$18 |
| Arms | \$25 |
| Bikini | \$30 |
| Half Leg | \$30 |
| Full Leg | \$45 |
| Chest or Back | \$35 |
| PACKAGES | |
| SpaDay | \$50 |
| European Facial, Manicure, Shampoo and Blowout | |
| Euro Treatment | \$60 |
| European Facial and Back Treatment | |

dermalogica

ALEXANDRIA
PROFESSIONAL™